

County Roads in Township No 47 North Range No 102 West of the 6th Principal Meridian, Big Horn County, Wyoming

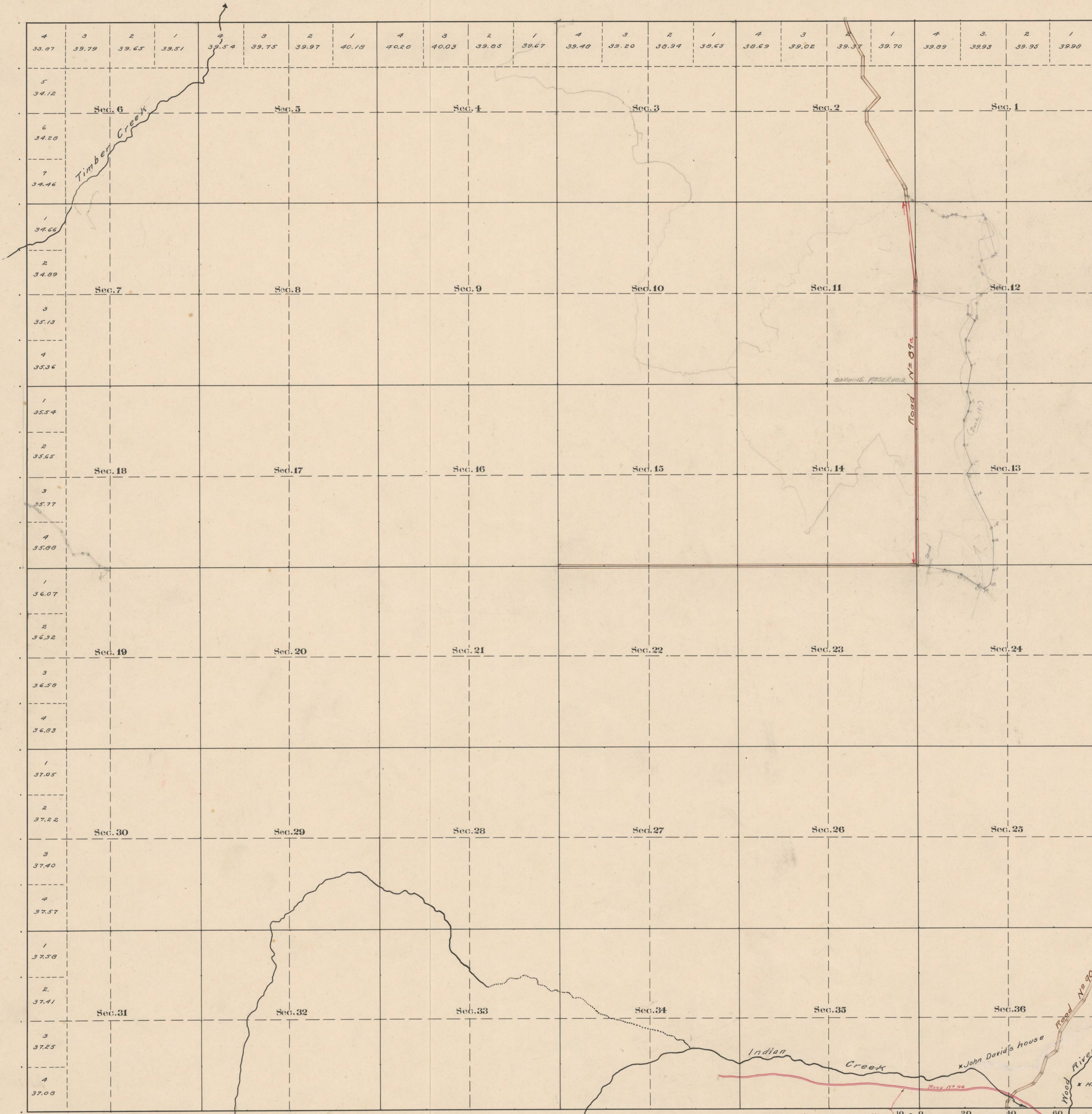

RECORD OF ROADS										VACATION		
ROAD No	SECTION No	DATE	WHEN	WHEN	ALLOWED	PERSONAL	FILE	FILE	REMARKS	SECTION No	DATE	DATE
20	1	28	June 4, 01	-	Yes	-	See notes	1	28	June 2, 1901		
21	2	36	1901	1/11	✓	60'	Established by Sec. 2535 Wyo. Statutes					
21	2	36	1901	1/11	✓	60'	Established by Sec. 2535 Wyo. Statutes					
21	2	36	1901	1/11	✓	60'	Established by Sec. 2535 Wyo. Statutes					

Surveyed S. N. and N. Township Lines March 14, 15, 1883.
 Subdivisions April 18-24 1883.
 E. Township Line March 12, 1883.

Journal - Page 223, June 4, 1901 - A petition having been filed signed by S. P. France and nine other persons requesting that the public road from the junction of Wood River road at the old Cheeseman Ranch running across up Dick Creek for five miles be vacated.
 It is ordered that said road be changed from a public road to a private road, not to exceed 30 feet in width and that the same be closed, providing that the abutting land owners shall place good substantial gates at proper points on said fence road.

The above Map of County roads in Township No. 47 North of Range No. 102 West of the 6th Principal Meridian, is strictly conformable to the field notes of the surveys on file in this office which have been examined and approved.
 County Surveyors Office
 Basin, Wyoming, Sept. 27, 1911

Mag. Decl. 19° 30' E.

Clyde W. Atchley
 County Surveyor