

County Roads in Township No 52 North Range No 105 West of the 6<sup>th</sup> Principal Meridian, Big Horn County, Wyoming

Sec. 6                      Sec. 5                      Sec. 4                      Sec. 3                      Sec. 2                      Sec. 1

YELLOWSTONE FOREST RESERVE

Executive Order May 4, 1904.

Sec. 7                      Sec. 8                      Sec. 9                      Sec. 10                      Sec. 11                      Sec. 12

Sec. 13                      Sec. 14                      Sec. 15                      Sec. 16                      Sec. 17                      Sec. 18

Sec. 19                      Sec. 20                      Sec. 21                      Sec. 22                      Sec. 23                      Sec. 24

Sec. 25                      Sec. 26                      Sec. 27                      Sec. 28                      Sec. 29                      Sec. 30

Sec. 31                      Sec. 32                      Sec. 33                      Sec. 34                      Sec. 35                      Sec. 36

U  
N  
S  
U  
R  
V  
E  
E  
D

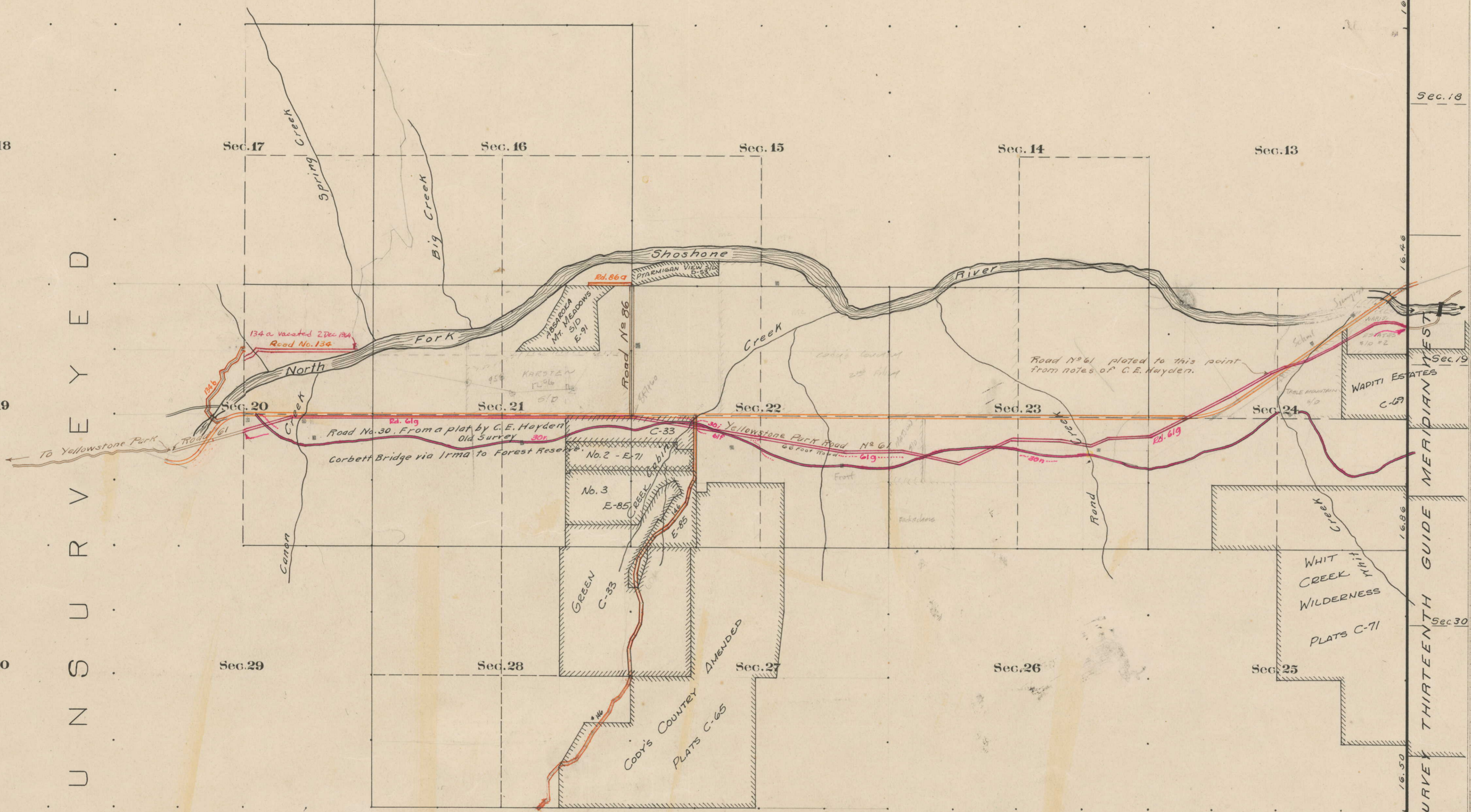

RECORD OF ROADS								VACATION	
ROAD No.	JOURNAL No.	PAGE	WHEN PETITIONED	WHEN ALLOWED	ORIGINAL PETITION ON FILE	PLAT ON FILE	REMARKS	JOURNAL No.	DATE
30	1	666	Nov. 5 01	Dec. 3 01	Yes	Yes	Corbett Bridge in Forest Reserve		
61	2	199	Sept. 1 00	Dec. 29 09	Yes	Yes	Yellowstone Park		
50	2	20	6/8/1916	6/8/1916	✓	Yes	Width 31' E. line 21		
134	5	119	9/6/1900	9/6/1900			30'		
61a	3	51	5/1/1919	7/3/1927			100'	State Hwy.	
134a	7	585	7/16/1901	7/16/1901	Yes	Yes	Vouchers of 134	7 332	2 Dec. 1904
134b	8	471	8-9-75	10-3-75			60' Sec 28 & 29		
134c	8	602	10-2-74	10-8-74	Yes	Yes	60' NE 1/4 Sec 24 NW 1/4 Sec 20		
61f								9 100	1/6/76
61g								9 100	1/6/76
30a								9 332	2/5/78
								9 458	12-29-78

Latitude 44° 28' N.  
Longitude 109° 24' 30" W.

Scale 20 Chains to an inch

Surveyed Resurvey E. Township Line June 11, 12 1904.  
Subdivisions June 14-23 1904.  
North Boundary Aug. 25 1883

The above map of County roads in Township No. 52 North of Range No. 105 West of the 6<sup>th</sup> Principal Meridian, is strictly conformable to the field notes of the surveys on file in this office which have been examined and approved.  
County Surveyors Office  
Basin, Wyoming, Sept. 29, 1911.  
Ely de W. Atchley,  
County Surveyor.